rzut piętra

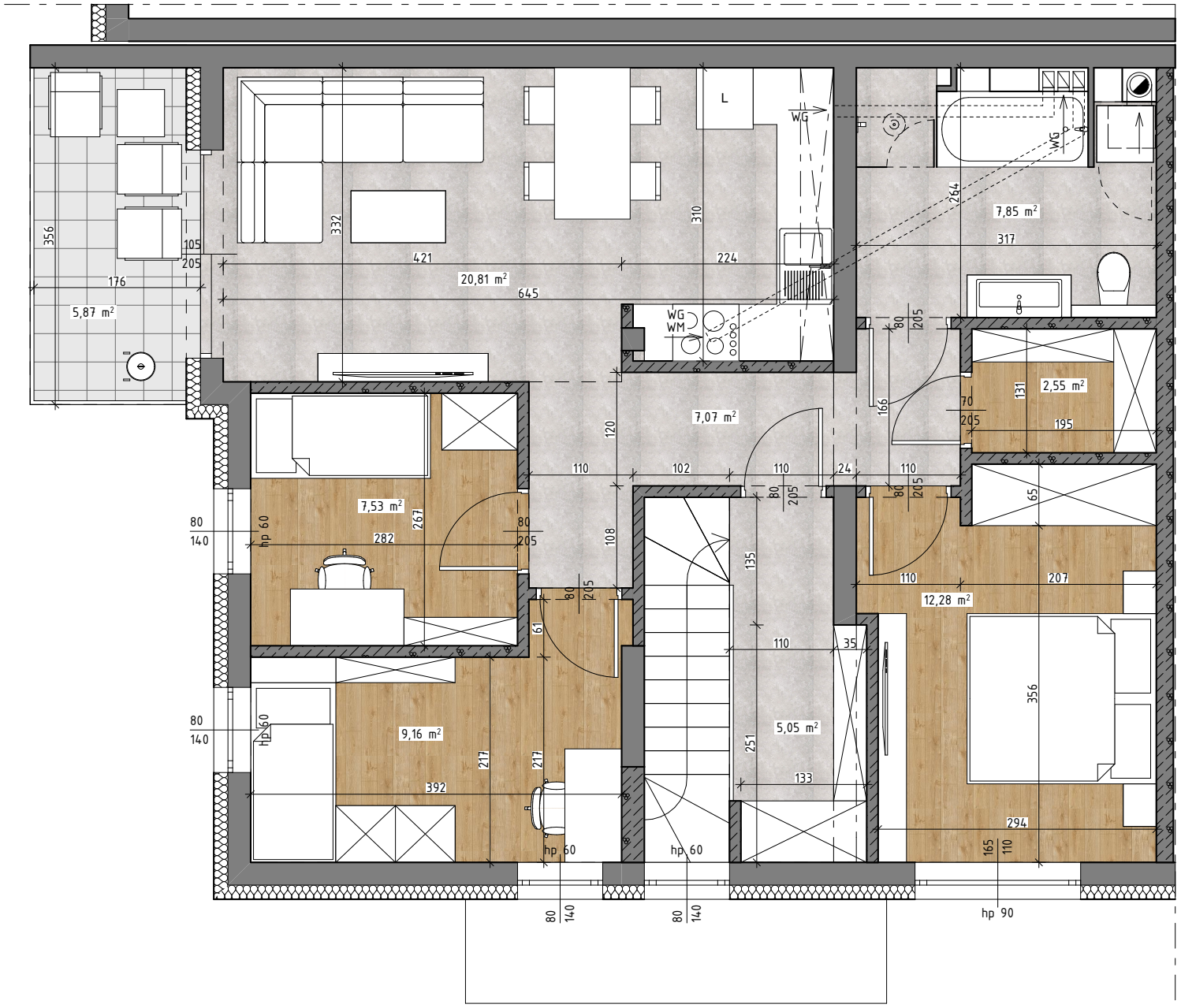

L
WG
WG
WG
WM
356
105
205
176
5,87 m²
332
421
20,81 m²
645
310
224
264
7,85 m²
317
80
205
166
131
2,55 m²
70
205
195
7,07 m²
120
110
102
110
24
110
80
205
80
205
65
7,53 m²
267
282
80
140
hp 60
80
205
108
135
110
207
12,28 m²
80
205
61
110
35
356
80
140
hp 60
9,16 m²
217
217
392
5,05 m²
251
133
294
165
110
hp 60
hp 60
80
140
80
140
hp 90